



**FOXY LADIES SALE :: NOVEMBER 24TH :: 6 PM CST**  
**WEST POINT LIVESTOCK AUCTION :: WEST POINT NEBRASKA**

**OFFERING AN UNBELIEVABLE SET OF FEMALES. YOU CAN'T AFFORD TO MISS THIS SALE.**

**ON** behalf of the Foxy Lady group, I want to welcome you to our annual female production sale in West Point, NE. It's been a very exciting year for us with cattle winning numerous shows and several calves out of our Foxy Ladies from last year already winning shows and winning divisions at several shows across the country. Every year, we try to make this sale better and every year, I think we have set the bar higher and higher. I feel this set will sure be hard to replicate in the future, as we are as deep as we have ever been and expect great things out of these lots. We have bred them to bulls that I think are some of the newest and hottest genetics in the Simmental and Angus world, as of now. I can promise you that the herd bulls we run behind our females are second to none and maybe better than a lot of AI genetics. Please take note that a handful of heifers are bull bred later than some buyers may desire, and you will be see they do deserve a closer look.

All of us that are part of this sale are true cattlemen and make a living everyday with livestock on all parts of the spectrum. We know the importance of good genetics and we are willing to share them with you. Please come and enjoy a night of Foxy Ladies females and a meal with social entertainment.

Give any of us a call, we enjoy talking about the cattle and how we can make our genetics work for you. I know there have been a lot of success stories out there and we always love hearing about them. I hope to see you Saturday night in West Point.

*James Felt*

# FELT FARMS

## MERLIN & DELORES FELT

Wakefield NE :: 402-287-2488

James 402.369.0513 :: jamesfelt02@gmail.com

Nick Hansen, Herdsman :: 402.518.0522

www.feltfarms.com

## GUEST CONSIGNORS

### WESTERN CATTLE SOURCE

Jock & Brenda Beeson

100 Wohlers Drive • Crawford, NE 69339

Jock 308.430.0668 :: Brenda 308.430.2117

Home 308.665.1111

### ROBERTS SIMMENTAL'S

Keith Roberts & Kent Roberts

Wakefield, NE

Home 402.287.2073 :: Cell 402.369.1002

### SALE MANAGED BY



### DWYER CATTLE SERVICES

BOB 309.337.1404

NICK 309.337.6404

WWW.DWYERCATTLE.COM

## FRIDAY, NOVEMBER 23RD

9 AM ..... Cattle Available For Viewing at Sale Site

## SATURDAY, NOVEMBER 24TH

9 AM ..... Cattle On Display

5 PM ..... Dinner Served

6 PM ..... **FOXY LADIES SALE**

### SALE DAY PHONES

James Felt ..... 402.369.0513

Jock Beeson ..... 308.430.0668

Brenda Beeson..... 308.430.2117

Keith Roberts..... 402.369.1002

Bob Dwyer ..... 309.337.1404

Nick Dwyer ..... 309.337.6404

Nick Hansen ..... 402.518.0522

### SALE LOCATION

**West Point Livestock Auction** :: 839 S. Colfax • West Point NE 68788

### SALE ACCOMMODATIONS

Horizon Inn & Suites ..... 402.372.1959

Super 8 ..... 402.372.3998

**WWW.FELTFARMS.COM**

## INDUSTRY REPRESENTATIVES

Col. Jered Shipman, Auctioneer..... 806.983.7226

Tommy Carper, Ring Man ..... 540.336.2737

JW Brune, Ring Man ..... 785.594.6650

Chris Beutler, Ring Man ..... 402.380.8244

Jim Suver, Consultant ..... 402.690.7354

Ryan Dunklau, Consultant ..... 402.369.2025

Kelvin Jorgensen, Consultant..... 402.366.9475

Buddy Robertson, Consultant ..... 580.747.7000

Pat Wiese, Consultant ..... 402.270.0718

Danny Harker, Consultant..... 812.371.6881

John Peterson, Consultant ..... 402.873.2224

Jason Hansen, Consultant ..... 402.649.0500

## ABSENTEE BUYERS

If you cannot attend the sale. Please take advantage of our Absentee Bidding.

Phone Bidders - If you would like to place your bids confidentially over the phone please contact Felt Farms, Dwyer Cattle Services or a Consultant at any time.

Online Bidders - The sale will be broadcast via LIVEAUCTIONS.TV. If you are having internet troubles please contact Felt Farms, Dwyer Cattle Services or a Consultant at any time.



**FOXY LADIES SALE :: NOVEMBER 24TH :: 6 PM CST**  
**WEST POINT LIVESTOCK AUCTION :: WEST POINT NEBRASKA**





**W/C NIGHT WATCH**  
His service sire sells.



**LOT  
1**

## WF GIADA E90C

SIRE. **GONSIOR FEDERAL W25** DAM. **WF GIADA C90**  
DOB. **3/18/17** **PB SM** REG# **3383721**  
**SELLS AI BRED - DUE 2/13/19**

*Owned by Felt Farms*

Giada is an awesome purebred heifer out of a Steel Force son. Steel force was a breed changer and is here to stay because of females like this one. She is broody, stout and good looking. I don't know how you could make one any better.

**AI BRED TO W/C NIGHT WATCH**  
**PE RJ LOCKDOWN**

**LOT  
2**

## RS MS LOCKDOWN 286E

SIRE. **W/C LOCK DOWN 206Z** DAM. **RS MS UPSHOT 286B**  
DOB. **1/24/17** **1/2 SM 1/2 AN** REG# **3473831**  
**SELLS AI BRED - DUE 2/4/19**

*Owned by Roberts Simmentals*

This is one of the really sharp fronted, eye appealing breds in the offering. Love the cow power in this one's background. Her stout hip and deep rib shape will make you take a second look and then a third.

**AI BRED TO CONNEALY CONQUEST**  
**PE WS LOVER BOY E65**

**LOT  
3**

## FELT EVE 172E

SIRE. **FHEN HALFTIME A127** DAM. **FELT SIL STYLE 1762Z**  
DOB. **2/11/17** **1/2 SM 1/2 AN** REG# **3320884**  
**SELLS AI BRED - DUE 2/6/19**

*Owned by Felt Farms*

This lot represents one of the best cow families I have on the place and is really hard to sell. She is a perfect baldy and is perfectly built in her design. I think this will lead to perfect things down the road.

**AI BRED TO W/C EXECUTIVE 187D**  
**PE RJ LOCKDOWN**



**LOT  
4**

## B & R MISS E1480

SIRE. **EXAR SUDDEN IMPACT 1537** DAM. **HARKERS ODEANA**  
 DOB. 3/20/17 1/2 SM 1/2 AN REG# 3331589  
 SELLS AI BRED - DUE 2/1/19

### *Owned by Felt Farms*

The other day after we got done clipping the heifers for pictures, this heifer came up to me and "cocked off" a bit and I stopped dead in my tracks. Wow, I always liked you, but holy cow, you are good. She is nice-necked and eye appealing, sure one that is on the top of my favorite list.

**AI BRED TO DEW NORTH**

**PE RJ LOCKDOWN**



**DEW NORTH**

His service sire sells.



**LOT  
5**

## RS MS LOCKDOWN 060E

SIRE. **W/C LOCK DOWN 206Z** DAM. **RS MS HARDCORE 6U**  
 DOB. 1/27/17 1/2 SM 1/2 AN REG# 3473818  
 SELLS AI BRED - DUE 2/3/19

### *Owned by Roberts Simmentals*

Here's a soggy middled Lock Down heifer that is smooth and correct. Her Hard Core mother makes calves that rise to the top year after year.

**AI BRED TO CCR BOULDER**

**PE WS LOVER BOY E65**



**LOT  
6**

## CAMPBELL 43E

SIRE. **SILVEIRAS STYLE 9303** DAM. **MISS LUCY**  
 DOB. 1/25/17 1/4 SM 3/4 AN REG# 3285160  
 SELLS AI BRED - DUE 2/20/19

### *Owned by Felt Farms*

This Style heifer is the registered heifer called Campbell 43. She is a good looking female that I want people to come to take a look at on sale day. There was no cooperation from her about getting a good picture. Campbell is thick, well structured, and deserves a second look. She may only be a quarter blood, but she is out of Silveiras Style 9303, who has done much for the Angus breed thickening them up and gives them a "got to own" look.

**AI BRED TO VOLK PAY THE PRICE**

**PE RJ LOCKDOWN**







LOT  
7

## B & R MISS E2911

SIRE. EXAR SUDDEN IMPACT 1537 DAM. HARKERS ODEANA  
DOB. 1/25/17 1/2 SM 1/2 AN REG# 3331587  
SELLS AI BRED - DUE 2/10/19

*Owned by Felt Farms*

A real nice Sudden Impact daughter that should make a great cow. She is long-bodied and fronted and bred really well.

AI BRED TO DEW NORTH

PE RJ LOCKDOWN



LOT  
8

## RS MS BILLIANCE 535E

SIRE. SAV BRILLIANCE DAM. RS MS TRUCKER 535C  
DOB. 1/22/17 3/8 SM 5/8 AN REG# 3473823  
SELLS AI BRED - DUE 2/11/19

*Owned by Roberts Simmentals*

A Brilliance heifer that really puts all the pieces together in one attractive package. She is smooth in her shoulder, full in her fore rib and stout from front to back. Her Wide Track dam sure did a nice job for her first time out.

AI BRED TO W/C EXECUTIVE 187D

PE WS LOVER BOY E65

W/C EXECUTIVE ORDER 187D  
His service sire sells.



LOT  
9

## NFF SNOWBALL E019

SIRE. FHEN HALFTIME A127 DAM. NFF MISS SNOWBALL C143  
DOB. 1/11/17 1/2 SM 7/16 1/16 CS REG# 3268667  
SELLS AI BRED - DUE 2/14/19

*Owned by Felt Farms*

I know when looking at cattle with my hired man Nick, we sometimes don't always see them the same way and like the same thing, but now that he has been here for six years, he starting to figure things out a bit. For instance, he can tie is own shoes now! I can't wait to see what the future holds for him. Yes, we really do appreciate him here. We both agree though that this is one of the best ones, I have sold and a must see this one in person. She will amaze you. This is quite possibly the stoutest Halftime females that I have seen. If I had a hundred like this one, it would be easy to be in the cattle business.

AI BRED TO W/C EXECUTIVE 187D

PE RJ LOCKDOWN

**LOT  
10**

## WS MS LOCK DOWN E24

SIRE. **W/C LOCK DOWN 206Z** DAM. **WS MS STEP UP C20**  
 DOB. 1/3/17 3/4 SM 1/4 AN REG# 3365125  
 SELLS AI BRED - DUE 2/2/2019

*Owned by Felt Farms*

This one took a nice picture, but is way better in person. She is strong topped and stout, but in a feminine way. She is one that will raise either herd bulls or "keeper" heifers.

*AI BRED TO W/C NIGHT WATCH*  
*PE RJ LOCKDOWN*



**LOT  
11**

## FELT KELLY 481E

SIRE. **HARKERS JOHNNY RINGO** DAM. **FELT RESULTS 48Y**  
 DOB. 2/26/17 5/8 SM 3/8 AN REG# 3381030  
 SELLS AI BRED - DUE 2/2/19

*Owned by Felt Farms*

A sister to this heifer a couple years back was the lead off heifer in my reserve pen of heifers in Denver. These Johnny Ringo females have been easy to sell and the bulls are top notch and everyone loves them. This one is fault free, easy doing and great structured one to come find.

*AI BRED TO W/C LOCK DOWN*  
*PE RJ LOCKDOWN*



*W/C LOCK DOWN*  
 His service sire sells.



**LOT  
12**

## RS MS TOP GRADE 21E

SIRE. **MCM TOP GRADE 018X** DAM. **1Y**  
 DOB. 2/23/17 3/8 SM 3/8 AN 1/4 CS REG# 3473828  
 SELLS AI BRED - DUE 2/7/19

*Owned by Roberts Simmentals*

Here is an easy keeping, well balanced Top Grade daughter with a great set of feet and legs. We think her mating to Night Watch could really work.

*AI BRED TO W/C NIGHT WATCH*  
*PE WS LOVER BOY E65*







LOT  
13

**WCS 755E**

SIRE. **DNA TEST PENDING** DAM. **WCS MS IRISH 412B**  
DOB. **2/22/17** 1/4 SM 3/4 AN REG# **3283729**  
**SELLS AI BRED - DUE 2/13/19**

*Owned by WCS*

DNA test pending. 755 is an eye appealing heifer that is very complete in her design. Her mom and grandmother are no miss cows. They always make the keeper pen. She is bred up to the Executive bull. What an opportunity here.  
**AI BRED TO W/C EXECUTIVE 187D**  
**PE W/C EXECUTIVE 187D**



LOT  
14

**FELT EILEEN E38**

SIRE. **W/C NO REMORSE 763Y** DAM. **FELT JOHNNY'S GIRL 38C**  
DOB. **2/21/17** 5/8 SM 3/8 AN REG# **3320866**  
**SELLS AI BRED - DUE 2/10/19**

*Owned by Felt Farms*

This is a real nice W/C No Remorse heifer that balances up well from end to end. W/C prefix cattle are hot and when you study how these cattle are made, you will understand why. She is out of a really nice Johnny Ringo cow.  
**AI BRED TO W/C LOCK DOWN**  
**PE RJ LOCKDOWN**



LOT  
15

**MS STACY E71**

SIRE. **MR HOC BROKER** DAM. **7338**  
DOB. **2/21/17** 1/2 SM 1/4 MA 3/16 AN+ REG# **3319815**  
**SELLS AI BRED - DUE 2/2/19**

*Owned by Felt Farms*

This is the only red one in the sale, but a darn good one. She is out of the famous Broker bull, which has left a mark in the Simmental breed. She is moderate, stout and I feel can be bred a lot of different ways and it will work every time.  
**AI BRED TO W/C LOCK DOWN**  
**PE RJ LOCKDOWN**



**LOT  
16****MISS CHOPPER 2E**

SIRE. **ZKCC CHOPPER 844U** DAM. **REC 360 PB ANGUS**  
 DOB. **2/20/17** 1/2 SM 1/2 AN REG# **3406156**  
**SELLS AI BRED - DUE 2/20/19**

*Owned by Felt Farms*

Here is a daughter of Chopper, which when mated to Angus, works awesome. We owned a full brother to Chopper and those females have made awesome cows. This one is attractive, feminine and awesome built. I think she is one to find and buy.

**AI BRED TO W/C LOCK DOWN**  
**PE RJ LOCKDOWN**



FOUNDATION SIMMENTAL FEATURES

**LOT  
17****FELT EUNICE 70E**

SIRE. **HARKERS JOHNNY RINGO** DAM. **FELT FREEDOM X70**  
 DOB. **2/20/17** 1/4 SM 3/4 AN REG# **3320868**  
**SELLS AI BRED - DUE 2/23/19**

*Owned by Felt Farms*

Just a quarter blood, but is darn good. She is a twin to another heifer and I am keeping the other one, which is later bred and that's why I am keeping her. This cow family, year in and out, just gets it done and I expect this heifer to do as well.

**AI BRED TO W/C LOCK DOWN**  
**PE RJ LOCKDOWN**

**LOT  
18****WCS 746E**

SIRE. **ASR AIM HIGH B418** DAM. **WCS MS THUNDER 51C**  
 DOB. **2/20/17** 3/4 SM 1/4 AN REG# **3283635**  
**SELLS AI BRED - DUE 2/13/19**

*Owned by WCS*

What a genetic power house here. This is her mom's first calf and what an outstanding job she has done. Her maternal genetics are second to none and we have calved out over eight generations. This female takes all the guess work out. As an added bonus, she is bred to Son of a Biscuit.

**AI BRED TO W/C SON OF A BISCUIT 83E**  
**PE W/C EXECUTIVE 187D**





**LOT  
19**

## FELT EVIE 405E

SIRE. **HARKERS JOHNNY RINGO** DAM. **PCGF MISS DEW**  
 DOB. **2/18/17** **5/8 SM 3/8 AN** REG# **3320876**  
**SELLS PE BRED - DUE 4/11/19**

### *Owned by Felt Farms*

This one has me really scratching my head as to why we are selling her. Her mother, I bought from Pat Gaucho a few years back, and she has had some of my best calves consistently every year. This one is as stout and massive as you can make one, but she is still very long and feminine fronted. This one will probably be a donor some day for some one.

**AI BRED TO DEW NORTH**  
**PE RJ LOCKDOWN**

**DEW NORTH**

His service sire sells.



**LOT  
20**

## WCS 737E

SIRE. **ASR AIM HIGH B418** DAM. **WCS MS TAILORED 526C**  
 DOB. **2/18/17** **3/4 SM 1/4 AN** REG# **3283627**  
**SELLS AI BRED - DUE 2/13/19**

### *Owned by WCS*

737E is a very complete heifer in her look and structural design. She is sired by the Aim High bull and out of one of our best cow families. Outcross genetics here. Bred early to Executive.

**AI BRED TO W/C EXECUTIVE 187D**  
**PE W/C EXECUTIVE 187D**



**LOT  
21**

## WCS 739E

SIRE. **DNA TEST PENDING** DAM. **WCS MS PENDLETON 3048A**  
 DOB. **2/18/17** **1/2 SM 1/2 AN** REG# **3283834**  
**SELLS AI BRED - DUE 2/13/19**

### *Owned by WCS*

Still waiting on her DNA test to verify her sire, but it doesn't matter. 739 is just flat good from every angle. Her mom is an excellent mother that never lets us down as you can see. She is bred early to Executive. What an opportunity here.

**AI BRED TO W/C EXECUTIVE 187D**  
**PE W/C EXECUTIVE 187D**



LOT  
22

## RS MS TOP GRADE 240E

SIRE. MCM TOP GRADE 018X DAM. RS MS FOCUS 2405  
DOB. 2/18/17 5/8 SM 3/8 AN REG# 3473825  
SELLS AI BRED - DUE 2/19/19

*Owned by Roberts Simmentals*

A big middled Top Grade heifer with that cow look sells here. She is soft in her makeup and well balanced from end to end out of a deep made great producing In Focus dam.

AI BRED TO W/C EXECUTIVE 187D

PE WS LOVER BOY E65



W/C EXECUTIVE ORDER 187D  
His service sire sells.

LOT  
23

## WCS 734E

SIRE. ASR AIM HIGH B418 DAM. WCS MS TAILORED 521C  
DOB. 2/17/17 3/4 SM 1/4 AN REG# 3283697  
SELLS PE BRED - DUE APPROX. 3/1

*Owned by WCS*

What can you say about these Aim High daughters--they just don't let you down. This is her mom's first calf and what a job did she do here. You've got to love the structural correctness and feminine design of 734E. She is red to Executive.

AI BRED TO W/C EXECUTIVE 187D

PE W/C EXECUTIVE 187D



LOT  
24

## RS MS PRIMO 16E

SIRE. COLBURN PRIMO 5153 DAM. EAB JOKES ON YOU 6R  
DOB. 2/16/17 1/2 SM 1/2 AN REG# 3473816  
SELLS AI BRED - DUE 2/12/19

*Owned by Roberts Simmentals*

Here's a moderately framed, great haired daughter of Primo. She's soft made, feminine fronted and sound in her foot and leg structure. A heifer that certainly deserves a second look. She is a twin sister to Lot 25.

AI BRED TO W/C LOCK DOWN

PE WS LOVER BOY E65





**LOT  
25**

## RS MS PRIMO 26E

SIRE. COLBURN PRIMO 5153 DAM. EAB JOKES ON YOU 6R  
DOB. 2/16/17 1/2 SM 1/2 AN REG# 3473817  
SELLS AI BRED - DUE 2/10/19

*Owned by Roberts Simmentals*

Here's a Primo daughter that's high volume and athletic in her movement. She is bold ribbed, clean chested and flat shouldered. A maternally built heifer that will be a tremendous asset to any herd. Her Lock Down calf could hit a home run the first time out. She is a twin sister to Lot 24.

AI BRED TO W/C LOCK DOWN

PE WS LOVER BOY E65



**LOT  
26**

## WCS 730E

SIRE. W/C LOCK DOWN 206Z DAM. WCS MS FULL POWER 516C  
DOB. 2/16/17 1/2 SM 1/2 AN REG# 3283641  
SELLS AI BRED - DUE 2/16/19

*Owned by WCS*

This blaze female heifer is a tank. She is moderate in her frame size, but massive in her rib shape and body. 730 is easy keeping and will bring a big calf in every year. She is bred to Son of a Biscuit. This mating will be exciting to see.

AI BRED TO W/C SON OF A BISCUIT 83E

PE W/C EXECUTIVE 187D



**LOT  
27**

## MISS OUTSIDER 20E

SIRE. HECK THE OUTSIDER 64A DAM. SWSN2-54  
DOB. 2/15/17 1/2 SM 1/2 AN REG# 3495222  
SELLS PE BRED - DUE 3/17/19

*Owned by Felt Farms*

This is as stout of a half-blood you will find, I think these Outsiders will be some great cows and breeding pieces for people.

AI BRED TO W/C LOCK DOWN

PE RJ LOCKDOWN



LOT  
28

## FELT GRAND 102E

SIRE. **SS EBONYS GRANDMASTER** DAM. **FELT EM**  
 DOB. 2/15/17 3/4 SM 1/4 AN REG# 3475865  
 SELLS AI BRED - DUE 3/2/19

*Owned by Felt Farms*

I bought the sire of this heifer from Dean Volk a few years ago and he was shown very successfully. He has added a lot of look into his calves and this heifer doesn't lack that one bit. One of my favorites right here.

*AI BRED TO W/C NIGHT WATCH*

*PE RJ LOCKDOWN*



LOT  
29

## WCS 725E

SIRE. **STYLES CASH R400** DAM. **WCS MS POINT 558C**  
 DOB. 2/15/17 1/2 SM 1/2 AN REG# 3283939  
 SELLS PE BRED - DUE APPROX. 3/1/19

*Owned by WCS*

Wow what a cool heifer by the Styles Cash bull. Her mom sure did a fabulous job with her first calf. Her grandmother has been one of our best cows over the years and came in bred again this fall. Ms Cash is feminine fronted with length and depth of body. She has impeccable structure as well. She is bred to the Executive bull, who has exceeded our expectations.

*AI BRED TO W/C EXECUTIVE 187D*

*PE W/C EXECUTIVE 187D*



LOT  
30

## WCS 718E

SIRE. **ASR AIM HIGH B418** DAM. **WCS MS CHEVY 3093C**  
 DOB. 2/14/17 3/4 SM 1/4 AN REG# 3283649  
 SELLS AI BRED - DUE 2/14/19

*Owned by WCS*

This daughter of Aim High is complete in her makeup. She is very structurally correct and feminine in her design. She comes from a long line of great producing cows. Her calf by Executive will be exciting.

*AI BRED TO W/C EXECUTIVE 187D*

*PE W/C LOADED UP*





LOT  
31

## FELT ELIZA 685E

SIRE. HECK THE OUTSIDER 64A DAM. FELT STAR POWER 685Z  
DOB. 2/12/17 1/2 SM 3/8 AN 1/8 MA REG# 3320879  
SELLS AI BRED - DUE 2/8/19

### *Owned by Felt Farms*

We sampled the Outsider bull a year ago and I loved them when they were born as they grew up, I decided they were just later maturing cattle, but they keep getting stouter and better every day. I think this is a really good breeding piece and one that can be bred several ways. The dam of this one is second to none.

AI BRED TO W/C NIGHT WATCH  
PE RJ LOCKDOWN



LOT  
32

## FELT ESSIE E176

SIRE. HARKERS JOHNNY RINGO DAM. FELT BRIGETTE 176B  
DOB. 2/12/17 1/2 SM 1/2 AN REG# 3320872  
SELLS AI BRED - DUE 2/16/19

### *Owned by Felt Farms*

Females like this are hard to part with for sure. This one is how all females should be made and if you were to see her mother you would have to agree. Her mother was my lead off heifer in my champion pen of heifers in Denver a few years ago. This cow puts her rib and mass in every calf she has and keeps them super sound and clean fronted. I would say she will get flushed in the near future. We call her dam "Smile" as she looks like she smiles, when she is being observed.

AI BRED TO W/C LOCK DOWN  
PE RJ LOCKDOWN



LOT  
33

## WCS 707E

SIRE. ASR AIM HIGH B418 DAM. WCS MS BRILLANCE 570C  
DOB. 2/12/17 3/4 SM 1/4 AN REG# 3283744  
SELLS AI BRED - DUE 2/13/18

### *Owned by WCS*

This heifer has brood cow written all over her. 707E is long and clean fronted with tremendous rib shape. Her grandmother we purchased right out of this sale a few years back! She is a testament to the quality of females in this sale. She is by our exciting outcross bull we call Aim High. You will be seeing a lot of great things out of this bull. As an added bonus, she is bred ai to the exciting Son of a Biscuit bull... You can't go wrong on this one.

AI BRED TO W/C SON OF A BISCUIT 83E  
PE W/C EXECUTIVE 187D



**LOT  
34****WCS 712E**

SIRE. **DNA TEST PENDING** DAM. **WCS MS TRACK 318A**  
 DOB. **2/12/17** 3/8 SM 5/8 MX REG# **3283795**  
**SELLS AI BRED - DUE 2/15/19**

*Owned by WCS*

DNA test pending on her sire. But what a tremendous heifer here. She is long and clean fronted with great depth and shape of rib. Her structural correctness is unbelievable. Her grandmother produced to the ripe old age of 16. This heifer just has that look about her, too. Definitely a front pasture one here. Bred up early to Executive.

*AI BRED TO W/C EXECUTIVE 187D**PE W/C EXECUTIVE 187D*

FOUNDATION SIMMENTAL FEATURES

**LOT  
35****FELT EMBER 129E**

SIRE. **WS STEPPING STONE B44** DAM. **FF MS DEW TIME U129**  
 DOB. **2/11/17** 3/4 SM 1/4 AN REG# **3320870**  
**SELLS AI BRED - DUE 2/5/19**

*Owned by Felt Farms*

We have sampled a little bit of the Stepping Stone bull and I really do like these cattle. I need to go back and use more of him. This one is sharp fronted and elegant like a lady and I expect her to go on and make some high dollar show heifers.

*AI BRED TO DEW NORTH**PE RJ LOCKDOWN***LOT  
36****WCS 76E**

SIRE. **ASR AIM HIGH B418** DAM. **WCS MS SMOKE 593C**  
 DOB. **2/9/17** 3/4 SM 3/32 AN 3/32 MA REG# **3283699**  
**SELLS PE BRED - DUE APPROX. 3/1/19**

*Owned by WCS*

Here is a three-quarter blood Simmental heifer with a shot of Maine in her. Her mom, grandmother and great grandmother have been outstanding cows. She is long bodied and feminine fronted combined with mass and structural correctness. Her feet and leg structure is impeccable, also. Outcross genetics here as well. Bred to Executive 187D.

*AI BRED TO W/C EXECUTIVE 187D**PE W/C EXECUTIVE 187D*



LOT  
37

**WCS 78E**

SIRE. ASR AIM HIGH B418 DAM. WCS MS CHOLE 5222C  
DOB. 2/9/17 3/4 SM 1/4 AN REG# 3283668  
SELLS PE BRED - DUE APPROX. 3/1/19

*Owned by WCS*

What an exciting female here. Her look is second to none and her grandmother is our Angus donor cow. Total outcross genetics here. Her mom's flush brothers were the NWSS Res Champ Percentage Pen of 5.78E is so long and clean fronted with length and depth of body. She moves like a cat when put in motion. Her calf by Executive will be exciting to see. She's only for sale since her mom is young.

AI BRED TO W/C EXECUTIVE 187D

PE W/C EXECUTIVE 187D



LOT  
38

**FELT ELOISE 515E**

SIRE. TJSC 152A (VINDICATION) DAM. FELT 5W15 (PB ANGUS)  
DOB. 2/6/17 1/2 SM 1/2 AN REG# 3429398  
SELLS AI BRED - DUE 2/13/19

*Owned by Felt Farms*

This one was halter broke as a calf and should have been showed. We sampled a little bit of Vindication and he was a cow changer. They are all really stout and would change an Angus cow in a heartbeat. One of the stoutest half-bloods in the sale and a perfect baldy.

AI BRED TO W/C NIGHT WATCH

W/C NIGHT WATCH  
His service sire sells.



LOT  
39

**WCS 70E**

SIRE. W/C LOCK DOWN 206Z DAM. WCS MS MOTIVATION 513C  
DOB. 2/6/17 1/2 SM 1/2 AN REG# 3283720  
SELLS AI BRED - DUE 2/13/19

*Owned by WCS*

What an exciting female here! Heifers like her make a person proud to see what quality their young cows are producing. Her EPD profile is impeccable to boot. She combines femininity, length, mass and structural correctness into a one of a kind desirable phenotype package. As an added bonus, she is bred AI to Son of a Biscuit.

AI BRED TO W/C SON OF A BISCUIT 83E

PE W/C EXECUTIVE 187D



LOT  
40

## BROKER 71E

SIRE. **MR HOC BROKER** DAM. **FELT 71**  
 DOB. 2/5/17 1/2 SM 1/2 AN REG# 3475855  
 SELLS PE BRED - DUE 3/22/19

### *Owned by Felt Farms*

There are people out there that cuss Broker and some love them. I am here to tell you--there has never been a bull in the Simmental breed that has made as many good ones as Broker has and as many high dollar ones as he has. I think this pedigree will never get old because they are good. My top seller last year was a Broker and I think this one is as good as her if not better. This has been my favorite all year round. Come see her in person and tell me if I am wrong.

**AI BRED TO DEW NORTH**

**PE RJ LOCKDOWN**



LOT  
41

## WCS 734E

SIRE. **LRS ELEVATE 213B** DAM. **ASR MS SUPER BALDY A3199**  
 DOB. 2/5/17 3/4 SM 1/4 AN REG# 3303695  
 SELLS AI BRED - DUE 2/14/19

### *Owned by WCS*

What a classy baldy here. She has super length and depth of body combined with excellent feet and legs. Definitely will need to look this girl up sale day. Her calf by Executive will be worth the money. Sired by the Genex bull, Elevate

**AI BRED TO W/C EXECUTIVE 187D**

**PE W/C EXECUTIVE 187D**



LOT  
42

## RS STEPPING STONE 158E

SIRE. **WS STEPPING STONE 9B44** DAM. **RS MS POWER 158W**  
 DOB. 2/1/17 5/8 SM 1/4 AN 1/8 MX REG# 2373824  
 SELLS AI BRED - DUE 3/11/19

### *Owned by Roberts Simmentals*

RS Stepping Stone is moderate in her frame, sound in her movement, long fronted and stylish. A great profiling star headed heifer that should turn into a nice cow.

**AI BRED TO W/C NIGHT WATCH**

**PE WS LOVER BOY E65**





**DEW NORTH**  
His service sire sells.



**LOT  
43**

## FELT EMMA 806E

SIRE. SAV INTERNATIONAL 2020 DAM. 5002X  
DOB. 3/31/17 1/2 SM 1/2 AN REG# 3429396  
SELLS AI BRED - DUE 2/20/19

### *Owned by Felt Farms*

This is an embryo calf out of the most consistent donor I have. She has never made a bad one yet and they are cattle that always out produce themselves. Her dam makes like 30 eggs a time so, I have plenty of these genetics, otherwise I wouldn't sell them.

AI BRED TO DEW NORTH  
PE RJ LOCKDOWN

**LOT  
44**

## MISS ELVIS 802E

SIRE. DOST ELVIS DAM. DAM 8003U  
DOB. 3/26/17 1/2 SM 1/2 AN REG# 3406153  
SELLS AI BRED - DUE 2/10/19

### *Owned by Felt Farms*

This is a nice baldy heifer here, which is out of a Steel Force son. She is a double bred half-blood that is double good and out of a half-blood Meyer 734 cow that is one of the nicest Meyer cows you will find. Every great pedigree has a shot of Meyer in them.

AI BRED TO W/C NIGHT WATCH  
PE RJ LOCKDOWN

**LOT  
45**

## WCS 7121E

SIRE. LRS A PLUS 219A DAM. WCS MS DESIGN 2137Z  
DOB. 3/25/17 3/4 SM 1/4 AN REG# 3283875  
SELLS AI BRED - DUE 2/13/19

### *Owned by WCS*

What a fancy made female here. She combines the look with muscle and mass. You can't go wrong with females like this one. She is sired by the full brother to Turning Point, who we bought after Turning Point died and he is not letting us down. His daughters are the right kind. She is bred up early to Son of a Biscuit.

AI BRED TO W/C SON OF A BISCUIT 83E  
PE W/C EXECUTIVE 187D





**LOT  
46****WCS 7113E**

SIRE. **CCR THE AMERICAN 8022C** DAM. **WCS MS BLKFOOT 9055W**  
 DOB. **3/24/17** **3/4 SM 1/4 AN** REG# **3283816**  
**SELLS AI BRED - DUE 2/13/19**

*Owned by WCS*

This heifer is super complete in her design and structure. Her mom has been one of our best cows. She just flat gets it done every year. Heifers like this one keep you in the business. As an added attraction, she is AI'd to the new herd sire, W/C Son of a Biscuit. Her first calf could easily pay for her!

*AI BRED TO W/C SON OF A BISCUIT 83E**PE W/C EXECUTIVE 187D*

FOUNDATION SIMMENTAL FEATURES

**LOT  
47****FELT EDEE 826E**

SIRE. **SAV INTERNATIONAL 2020** DAM. **5002X**  
 DOB. **3/15/17** **1/2 SM 1/2 AN** REG# **3429391**  
**SELLS AI BRED - DUE 2/10/19**

*Owned by Felt Farms*

This heifer's mother's sister is what put me on the map, as she won Louisville as a calf a few years ago. I didn't realize at that time, how big of deal it was. We flushed this heifer's mother and she made close to 30 eggs a time. That's probably the only reason why I consider selling this one. Buy with confidence as there is power in the blood.

*AI BRED TO W/C NIGHT WATCH**PE RJ LOCKDOWN***LOT  
48****FELT ELSA 436E**

SIRE. **HARKERS JOHNNY RINGO** DAM. **WCS MS TOP GRADE 436B**  
 DOB. **3/11/17** **5/8 SM 3/8 AN** REG# **3320877**  
**SELLS AI BRED - DUE 2/11/19**

*Owned by Felt Farms*

This heifer's mother was purchased from Western Cattle Source a few years ago as an open heifer and every year she has had a really nice calf. This one is a little more moderate, but has a huge middle and is easy fleshing for sure. She is a top-notch cow.

*AI BRED TO DEW NORTH**PE RJ LOCKDOWN*



LOT  
49

## FELT EDEN 350E

SIRE. **WS REVIVAL** DAM. **RUBY NFF RHYTHM 350A**  
 DOB. 3/11/17 3/4 SM 1/4 AN REG# 3320875  
 SELLS AI BRED - DUE 2/11/19

### *Owned by Felt Farms*

Revival is one of the highest priced bulls to ever sell and we wanted to mate him to one of the nicest cows we own, which is a Style out of the Rhythm Cow of the Ruby family from Iowa. This one is cool-fronted and square made. Make sure you don't overlook this one sale night.

**AI BRED TO DEW NORTH**

**PE RJ LOCKDOWN**



LOT  
50

## MS RMH E68

SIRE. **HOOK'S BROADWAY 118** DAM. **MS RMH X68**  
 DOB. 3/10/17 5/8 SM 3/8 AN REG# 3392905  
 SELLS PE BRED - DUE 3/27/19

### *Owned by Felt Farms*

I have seen quite a few of these Hook's Broadways and have always thought of using him, but I'm a little slow sometimes. From the first time, I saw this one I knew I wanted her. She is stout, attractive and is very nice fronted. This is my kind of female anyway.

**AI BRED TO W/C LOCK DOWN**

**PE RJ LOCKDOWN**



LOT  
51

## MISS ELVIS 90E

SIRE. **DOST ELVIS** DAM. **HEYWOOD MS RANCHHANDY326**  
 DOB. 3/10/17 3/4 SM 1/4 AN REG# 3406152  
 SELLS AI BRED - DUE 2/9/19

### *Owned by Felt Farms*

A real striking baldy that is flat out good and as pretty as you can make one. All of her angles are second to none and will out produce herself.

**AI BRED TO W/C NIGHT WATCH**

**PE RJ LOCKDOWN**



LOT  
52

## FELT EMERSON 144E

SIRE. **HECK THE OUTSIDER 64A** DAM. **FELT BIG THING A144**  
 DOB. 3/8/17 1/2 SM 3/8 AN 1/8 MA REG# 3320871  
 SELLS AI BRED - DUE 2/7/19

### *Owned by Felt Farms*

A real nice Outsider heifer here that is a double bred half-blood that probably should have been shown. She has nice hair and is complete made. My kind of heifer here.

*AI BRED TO DEW NORTH*

*PE RJ LOCKDOWN*



LOT  
53

## FELT ELLA 691E

SIRE. **B C LOOKOUT 7024** DAM. **5002X**  
 DOB. 3/7/17 1/2 SM 1/2 AN REG# 3429387  
 SELLS AI BRED - DUE 2/6/19

### *Owned by Felt Farms*

The Angus bull Lookout has worked on Simmental cows, as well as any Angus bull out there. This one is soft and as smooth made as you can find. Full sib bulls have topped our bull sales in the past. Her mother is a full sib to my heifer that won Louisville a few years ago.

*AI BRED TO DEW NORTH*

*PE RJ LOCKDOWN*



LOT  
54

## WF MACY E400

SIRE. **GONSIOR/AB PURESTEEL 38A** DAM. **WF T400**  
 DOB. 3/6/17 3/4 SM 1/4 AN REG# 3383716  
 SELLS AI BRED - DUE 2/12/19

### *Owned by Felt Farms*

This is a really well-balanced made heifer here. These three-quarter blood females are always the buy of sales, but everyone forgets they can raise pure-breds in one generation and these three-quarter blood cows are always some of the best producers.

*AI BRED TO W/C LOCK DOWN*

*PE RJ LOCKDOWN*





LOT  
55

**WF CARY E5081**

SIRE. SANDPOINT BUTKUS X797 DAM. WF SAPPHIRE X30A  
DOB. 3/6/17 1/2 SM 1/2 AN REG# 3383722  
SELLS AI BRED - DUE 2/8/19

*Owned by Felt Farms*

This one is out of a Final Answer son and we all know how that was probably one of the most popular and heaviest used Angus bulls in the breed. This one has a big middle and is nice fronted. She will for sure be destined to be a great cow for someone.

AI BRED TO W/C LOCK DOWN

PE RJ LOCKDOWN



LOT  
56

**WCS 7049E**

SIRE. R&R RANGO B120 DAM. WCS MS TAILORED 4B  
DOB. 3/6/17 5/8 SM 1/4 AN REG# 3283870  
SELLS AI BRED - DUE 2/15/19

*Owned by WCS*

What an exciting bred heifer this one is. She is so feminine, long, deep bodied and level in her design. 7049 is the complete package. She has the same grandmother as 725E, so you can see how consistent her cow family is. Very hard to let her go. She is by our United herd sire we purchased from Steve Reimer. You will be seeing a lot more out of him in the future. Bred early to Executive

AI BRED TO W/C EXECUTIVE 187D

PE W/C EXECUTIVE 187D

W/C EXECUTIVE ORDER 187D

His service sire sells.



LOT  
57

**RS STEPPING STONE 98E**

SIRE. WS STEPPING STONE 9B44 DAM. RS MS DREAM ON L186  
DOB. 3/6/17 5/8 SM 1/4 AN 1/8 CS REG# 3473822  
SELLS AI BRED - DUE 2/4/19

*Owned by Roberts Simmentals*

Love the look of this massive, powerful white-faced heifer. A ton of eye appeal and brood cow look all in one package. Really think her mating to Executive Order will work.

AI BRED TO W/C EXECUTIVE 187D

PE WS LOVER BOY E65



**LOT  
58****RS MS UPGRADE 99E**

SIRE. **MR. NLC UPGRADE U8676** DAM. **RS MS MASTER 99Z**  
 DOB. **3/3/17** 3/4 SM 1/8 AN 1/8MX REG# **3473819**  
**SELLS AI BRED - DUE 2/3/19**

*Owned by Roberts Simmentals*

This Upgrade daughter is wide based, sound and stylish. She traces back to a really good, brockle-faced Grandmaster cow. Bred up early to W/C Night Watch.

*AI BRED TO W/C NIGHT WATCH*

*PE WS LOVER BOY E65*



FOUNDATION SIMMENTAL FEATURES

**LOT  
59****WCS 7046E**

SIRE. **WCS DEADWOOD 4010B** DAM. **WCS MS DESIGN 294Z**  
 DOB. **3/3/17** 5/8 SM 1/4 AN REG# **3283884**  
**SELLS AI BRED - DUE 2/14/19**

*Owned by WCS*

We should not be selling this heifer. Her sire is owned by Werning Cattle Co. and her mom produces the right kind every year. As you can see, this heifer combines power and mass with femininity like no other. Then when you put her in motion she is fault free. This female is truly a rare opportunity. Could be your next donor cow right here! Plus, she is bred to Executive and his calves are great. They come easy and then grow like weeds.

*AI BRED TO W/C EXECUTIVE 187D*

*PE W/C EXECUTIVE 187D*

**LOT  
60****FELT EMMA MAE 230E**

SIRE. **LRS TURNING POINT 3117A** DAM. **DMN DAISY MAE**  
 DOB. **3/2/17** 3/4 SM 1/4 AN REG# **3370775**  
**SELLS PE BRED - DUE 4/28/19**

*Owned by Felt Farms*

We never had a chance to acquire many Turning Point genetics in the short time he was around. We purchased these eggs from Doug Parke in the embryo sale in Denver. They were by far the most expensive eggs we ever bought and my mother reminds of that every day. We kept one and are going to sell one. I think this might be the better made one of the two. She goes back to the great Daisy Mae cow campaigned by Hollie Park, so I don't know if I need to say anymore.

*AI BRED TO W/C LOCK DOWN*

*PE RJ LOCKDOWN*





LOT  
**61**

**WCS 7015E**

SIRE. **LRS HAMMER DOWN 116B** DAM. **WCS MS POWER 364A**  
 DOB. 3/2/17 1/2 SM 1/2 AN REG# 3283809  
**SELLS AI BRED - DUE 2/18/19**

*Owned by WCS*

What a looker here! Her femininity, depth and shape of rib combined with her overall appearance is hard to fault. She moves like a cat, as well. She is bred up to Son of a Biscuit. Her calf should be a great one. The Hammer Down females are making great cows.

**AI BRED TO W/C SON OF A BISCUIT 83E**  
**PE W/C LOADED UP**



LOT  
**62**

**WCS 7019E**

SIRE. **CCR THE AMERICAN 8022C** DAM. **WCS MS TOPP 344A**  
 DOB. 3/2/17 1/2 SM 1/2 AN REG# 3283909  
**SELLS AI BRED - DUE 2/15/19**

*Owned by WCS*

7019E is soft and smooth in her design. She has that extra depth of rib along with a great set of feet and legs. This heifer will definitely be an easy keeper. She traces back to some of our best cows. She is bred to the Son of a Biscuit bull.

**AI BRED TO W/C SON OF A BISCUIT 83E**  
**PE W/C LOADED UP**



LOT  
**63**

**FELT FOXY 131E**

SIRE. **FELT TOP SHELF 230C** DAM. **FELT 131**  
 DOB. 3/1/17 1/2 SM 1/2 AN REG# 3475853  
**SELLS AI BRED - DUE 2/8/19**

*Owned by Felt Farms*

Just a quarter blood female, but one that is as stout made as most purebreds. This has been one of my favorites from the day she was born. I've always had plenty of people wanting to buy her for a show heifer, but being a quarter blood kind of limited to where they could show her other than the Cattleman's Classic and some jackpot shows. Ones like this are easy to breed and make you look smart at the end of the day.

**AI BRED TO DEW NORTH**  
**PE RJ LOCKDOWN**



LOT  
**64**

## WCS 7001E

SIRE. **WCS MR HUSKER 3076A** DAM. **WCS MS SCHOOL 2021Z**  
 DOB. 3/1/17 5/8 SM 1/4 AN REG# 3283651  
 SELLS PE BRED - DUE APPROX. 3/1/19

### *Owned by WCS*

She is sired by the great Husker bull we sold Werning's a couple of years ago. They had the misfortune of losing him early, so there will not be many of his daughters offered for sale. This heifer is feminine combined with length and mass. You can't go wrong this girl. Her calf by Executive will be a stand out.

**AI BRED TO W/C EXECUTIVE 187D**

**PE W/C EXECUTIVE 187D**



LOT  
**65**

## LANG MISS HALFTIME

SIRE. **FHEN HALFTIME A127** DAM. **LANG MS PICASSO**  
 DOB. 4/22/17 1/2 SM 1/2 AN REG# 3469451  
 SELLS PE BRED - DUE 4/3/19

### *Owned by Felt Farms*

When you have friends like mine, you never know when things are going to get dropped off or who is going to drop off what and when. Well last year, my buddy, Colby dropped this one off while I was in West Point at our 2017 Foxy Lady Sale. I never really looked at her for a while afterwards and to my surprise he can bring ones like this all the time as she is flat out good. She is complete and attractive as anything in the sale for sure one of the best.

**AI BRED TO DEW NORTH**

**PE RJ LOCKDOWN**



LOT  
**66**

## MISS UTAH 272E

SIRE. **YARDLEY UTAH Y361** DAM. **CHRISTYNE**  
 DOB. 4/8/17 3/4 SM 1/4 AN REG# 3475831  
 SELLS AI BRED - DUE 2/9/19

### *Owned by Felt Farms*

Here is a three-quarter Utah Simmental female that is flat out attractive and nice made. She came right out of the ET program of Randy Bellar. Her dam was bought in Denver for \$7,000.

**AI BRED TO W/C NIGHT WATCH**

**PE RJ LOCKDOWN**





LOT  
**67**

**WCS 7247E**

SIRE. **DNA TEST PENDING** DAM. **WCS MS UNO 2134Z**  
 DOB. **4/8/17** 1/4 SM 3/4 AN REG# **3283646**  
**SELLS AI BRED - DUE 2/15/19**

*Owned by WCS*

DNA test pending. This heifer is a little younger, but wow is she a good one. She is long and clean fronted with extra length of body. She is super sound and easy moving. She is bred to the great Executive bull. Buy with confidence!  
**AI BRED TO W/C EXECUTIVE 187D**  
**PE W/C EXECUTIVE 187D**



LOT  
**68**

**FELT EMMALYN 6E**

SIRE. **VOLK BATTLE CREEK B402** DAM. **BFW SAULTION 6Z**  
 DOB. **4/7/17** 1/2 SM 1/2 AN REG# **3320865**  
**SELLS AI BRED - DUE 2/3/19**

*Owned by Felt Farms*

My hired man was in shock that I was selling her, as her mother is one of the nicest cows I own. She is sharp fronted as you can make one, but still has a huge middle. It's hard to make them like this in any breed.  
**AI BRED TO DEW NORTH**  
**PE RJ LOCKDOWN**



LOT  
**69**

**B & R MISS E100**

SIRE. **TLLC ONE EYED JACK** DAM. **MS NLC PRIME R5202**  
 DOB. **4/6/17** 3/4 SM 1/4 AN REG# **331582**  
**SELLS AI BRED - DUE 1/31/19**

*Owned by Felt Farms*

She is a really deep-bodied One Eye Jack daughter. Usually they are real pretty cattle that need more to them, but this one is not that way. Nice purebred heifer.  
**AI BRED TO DEW NORTH**  
**PE RJ LOCKDOWN**



**LOT  
70****WF RYLEE E90**

SIRE. **GONSIOR/AB PURESTEEL 38A** DAM. **WF RYLI Z90**  
 DOB. 4/1/17 5/8 SM 3/8 AN REG# 3383714  
 SELLS AI BRED - DUE 3/2/19

*Owned by Felt Farms*

This is the kind of female we all aim for when breeding cattle or at least I do anyway. Finding a 5/8 female that balances up this well and is this attractive is tough to find. This one's breeding is all pretty foreign to me, she is Dream On free and I guarantee you will drive your wheels off to find your next donor that looks like this and has a pedigree like this.

*AI BRED TO W/C LOCK DOWN*  
*PE RJ LOCKDOWN*



FOUNDATION SIMMENTAL FEATURES

**LOT  
71****MISS BRILLIANCE 43E**

SIRE. **SAV BRILLIANCE 8077** DAM. **MISS MOMENTUM 440B**  
 DOB. 4/1/17 3/8 SM 19/32 AN 1/32 MA REG# 3406154  
 SELLS AI BRED - DUE 3/2/19

*Owned by Felt Farms*

Here is a darn good Brilliance out of Pat Wiese's Momentum donor. This one was hard to get away from Pat and I can understand why. She is built good and her structure is second to none. It's hard to part with her.

*AI BRED TO W/C NIGHT WATCH*  
*PE RJ LOCKDOWN*

**LOT  
72****FF MS BEEF 782 E025**

SIRE. **FF BEEF Z782** DAM. **FF MS DICE L19P S125**  
 DOB. 5/5/17 3/4 SM 1/4 AN REG# 3352292  
 SELLS AI BRED - DUE 2/12/19

*Owned by Felt Farms*

Here is a really nice made, little, baldy heifer that has gotten better every day she has been here. Her sire is one Foresters bought at the Triple C Dispersal and has done a great job for them. This one will be amazing cow.

*AI BRED TO W/C NIGHT WATCH*  
*PE RJ LOCKDOWN*





**W/C NIGHT WATCH**  
His service sire sells.

**LOT  
73**

**WF JESSI E125**

SIRE. **AJE/PB MONTECITO 63W** DAM. **WF U47**  
DOB. **1/28/17** PB SM REG# **3383718**  
**SELLS PE BRED - DUE 4/1/19**

*Owned by Felt Farms*

This is a really massive and stout heifer that will make a true brood cow. She probably could be a donor someday, also. This female is the kind that will raise show heifers if bred right and will always have a good bull calf.

**AI BRED TO W/C NIGHT WATCH**

**PE RJ LOCKDOWN**



**LOT  
74**

**WF LACEY E119**

SIRE. **AJE/PB MONTECITO 63W** DAM. **WF LACEY R119**  
DOB. **1/22/17** PB SM REG# **3383717**  
**SELLS AI BRED - DUE 2/13/19**

*Owned by Felt Farms*

She is a perfect blaze face out of the Montecito son. She is bold ribbed shaped and stout featured everywhere. This heifer is the front-pasture kind right.

**AI BRED TO W/C NIGHT WATCH**

**PE RJ LOCKDOWN**



**LOT  
75**

**WCS 774E**

SIRE. **TNGL TRACK ON B748** DAM. **WCS MS UNO 493B**  
DOB. **2/26/17** PB SM REG# **3283761**  
**SELLS PE BRED - DUE APPROX. 3/1/19**

*Owned by WCS*

This Track On sired female is built the way you like a female. She has power and mass combined with that feminine look. It is difficult to find purebred females built like her. Her mom is just proving herself, but her grandmother is a never miss cow. She has put several bulls in our bull pen over the years. You can't go wrong with this one.

**AI BRED TO W/C SON OF A BISCUIT 83E**

**PE W/C EXECUTIVE 187D**



LOT  
**76**

## WF KELLI E703

SIRE. **RS & T MR. ZEUS Z201** DAM. **WF KELLY Z38**  
 DOB. **2/25/17** PB SM REG# **3383710**  
**SELLS AI BRED - DUE 2/2/19**

### *Owned by Felt Farms*

This is a nice, moderate framed, baldy purebred out of the Upgrade bull. These Upgrade daughters go on to make great cows and are really getting more popular all the time and find them popping up in pedigrees all the time.  
**AI BRED TO W/C NIGHT WATCH**  
**PE RJ LOCKDOWN**



LOT  
**77**

## WF SUE E84

SIRE. **GONSIOR FEDERAL W25** DAM. **WF KATIE SUE C84**  
 DOB. **2/20/17** PB SM REG# **3383720**  
**SELLS AI BRED - DUE 2/23/19**

### *Owned by Felt Farms*

I'm really starting to think that I sound like a broken record when writing these footnotes, but this is the kind of cattle I like. Cattle with big middles that have some good look to them and are well structured is what I like and I have figured out through the years these cattle work for me. I know they will work for you, too.  
**AI BRED TO W/C LOCK DOWN**  
**PE RJ LOCKDOWN**



**W/C LOCK DOWN**  
 His service sire sells.



LOT  
**78**

## WCS 717E

SIRE. **ASR AIM HIGH B418** DAM. **WCS MS POINT 542C**  
 DOB. **2/14/17** PB SM REG# **3283722**  
**SELLS AI BRED - DUE 2/15/19**

### *Owned by WCS*

What a tremendous female here. This female boasts an excellent EPD profile combined with a total outcross pedigree. These Aim High heifers are going to be worth their weight in gold. This heifer is so feminine and correct in her design and she never takes a wrong step. She comes from a long line of great producing cows. She is bred up to the new and exciting herd sire, Son of a Biscuit.  
**AI BRED TO W/C SON OF A BISCUIT 83E**  
**PE W/C LOADED UP**





LOT  
**79**

**WF SKY E152**

SIRE. **AJE/PB MONTECITO 63W** DAM. **WF HAVEN SKY W81**  
 DOB. **2/12/17** PB SM REG# **3383719**  
**SELLS AI BRED - DUE 2/4/19**

*Owned by Felt Farms*

Awesome purebred here out of Montecito. I have never seen a lot of Montecito cattle before, but the ones I have seen have a little bit more muscle and performance for a Steel Force son. This one is hard to part with sure a favorite of mine.

**AI BRED TO W/C NIGHT WATCH**  
**PE RJ LOCKDOWN**



LOT  
**80**

**RS MS BELIEVE 531E**

SIRE. **LLSP PAYS TO BELIEVE ZJ194** DAM. **RS KATIE 135U**  
 DOB. **2/3/17** PB SM REG# **3473820**  
**SELLS AI BRED - DUE 3/11/19**

*Owned by Roberts Simmentals*

This is a free moving blaze-faced purebred that's feminine fronted, nice haired and well balanced. Her Night Watch calf could be a winner.

**AI BRED TO W/C NIGHT WATCH**  
**PE WS LOVER BOY E65**



LOT  
**81**

**B & R MISS E133**

SIRE. **HTP SVF IN DEW TIME** DAM. **HARKERS ODEANA**  
 DOB. **2/1/17** PB SM REG# **3331584**  
**SELLS PE BRED - DUE 4/1/19**

*Owned by Felt Farms*

Everyone likes the In Dew Times females, as they have super good udders and become really great cows. This one is maybe a little stouter than some that you will see out in the sale pens, but one you got to appreciate. She is nice necked, complete and fault free as she is. I would say she should make the short list.

**AI BRED TO W/C LOCK DOWN**  
**PE RJ LOCKDOWN**



LOT  
**82**

## WF CRYSTAL E99

SIRE. RS & T MR. ZEUS Z201 DAM. WF CRYSTAL B99  
DOB. 3/23/17 PB SM REG# 3383711  
SELLS AI BRED - DUE 2/11/19

### *Owned by Felt Farms*

Nice purebred out of an Upgrade son. Finding purebreds with this kind of mass and middle are hard to do. I'm probably going to be kicking myself for selling her.

AI BRED TO DEW NORTH

PE RJ LOCKDOWN



**DEW NORTH**

His service sire sells.

LOT  
**83**

## FELT EMMI 88E

SIRE. LRS TURNING POINT 3117A DAM. RUBYS MISS Y21  
DOB. 3/22/17 PB SM REG# 3429386  
SELLS AI BRED - DUE 2/11/19

### *Owned by Felt Farms*

One of the nicest and smoothest made Turning Points we have raised. She is out of our donor cow from the Ruby family in Iowa. She is stout and complete and really good. I would say she could raise bull calves or heifers with ease.

AI BRED TO DEW NORTH

PE RJ LOCKDOWN



LOT  
**84**

## B & R MISS E1400

SIRE. TLLC ONE EYED JACK DAM. JSF BLACK VELVET  
DOB. 3/20/17 PB SM REG# 3331591  
SELLS AI BRED - DUE 3/1/19

### *Owned by Felt Farms*

This is a real nice and complete-made purebred heifer that is a little more moderate in her kind. It's hard to make them this nice.

AI BRED TO W/C LOCK DOWN

PE RJ LOCKDOWN





**LOT  
85**

**WCS 7097E**

SIRE. **TNGL TRACK ON B748** DAM. **R&R MISS RAZOR B471**  
 DOB. **3/19/17** PB SM REG# **3283932**  
**SELLS PE BRED - DUE APPROX. 3/1/19**

*Owned by WCS*

Where do you start and stop on the quality of this girl? She is so elegant is her design. Her length and smoothness of her front end is second to none. Her structural correctness is unbelievable. You will drive miles to find a purebred heifer of this quality. Her baby by Executive could be the next winner.

**AI BRED TO W/C SON OF A BISCUIT 83E**

**PE W/C EXECUTIVE 187D**



**LOT  
86**

**B & R E268**

SIRE. **TLLC ONE EYED JACK** DAM. **ELM-MOUND UPGRADE Z140**  
 DOB. **3/18/17** PB SM REG# **3331593**  
**SELLS PE BRED - DUE 4/14/19**

*Owned by Felt Farms*

Here is one that should grab your attention. She is long-necked and long-bodied and balanced from end to end. You won't find many purebreds that are this long-necked.

**AI BRED TO W/C LOCK DOWN**

**PE RJ LOCKDOWN**



**LOT  
87**

**WS MS LOCK DOWN E90**

SIRE. **WS LOCK DOWN B87** DAM. **WS MS GRANDMASTER Z30**  
 DOB. **3/16/17** PB SM REG# **3365135**  
**SELLS AI BRED - DUE 2/5/19**

*Owned by Felt Farms*

This is a really nice purebred out of a Lock Down son. Everyone loves a Lock Down and I can see why. They calve easy and grow, plus their numbers are second to none. This breed sure needs more Lock Down genetics.

**AI BRED TO DEW NORTH**

**PE RJ LOCKDOWN**



LOT  
88

## FELT ELMA 707E

SIRE. **LRS TURNING POINT 3117A** DAM. **RUBY MISS Y21**  
 DOB. 3/14/17 PB SM REG# 3429388  
 SELLS PE BRED - DUE 3/24/19

### *Owned by Felt Farms*

This is a really stout Turning Point daughter here that is an embryo calf out of our Ruby donor. Turning Point daughters exhibit awesome udders and raise big calves--just like how they were bred to do.

**AI BRED TO DEW NORTH**

**PE RJ LOCKDOWN**



LOT  
89

## HFCS GABBY 20E

SIRE. **PROFIT** DAM. **HURLBUTS GABBY Z160**  
 DOB. 3/14/17 PB SM REG# 3435724  
 SELLS AI BRED - DUE 3/2/19

### *Owned by Felt Farms*

These Profit cattle are as hot as anything going right now. Bob Dwyer tells me they are making really nice cows with beautiful udders. This one came out of the Hurburt ET program and out of their Fat Butt Donor. This one is stout, just nice sized and easy fleshing. She is the kind that will lay down and raise great ones.

**AI BRED TO W/C LOCK DOWN**

**PE RJ LOCKDOWN**



LOT  
90

## B & R E224

SIRE. **TLLC ONE EYED JACK** DAM. **ELM-MOUND UPGRADE Z140**  
 DOB. 3/5/17 PB SM REG# 3331595  
 SELLS AI BRED - DUE 2/4/19

### *Owned by Felt Farms*

Everyone loves a good baldy purebred and I think you will fall in love with this one.

**AI BRED TO W/C NIGHT WATCH**

**PE RJ LOCKDOWN**





**LOT  
91**

**WCS 7024E**

SIRE. ASR AIM HIGH B418 DAM. WCS MS TINY 0047X  
DOB. 3/2/17 PB SM REG# 3283656  
SELLS AI BRED - DUE 2/13/19

*Owned by WCS*

If you like length in your cattle, then this the female for you. She is long, but still maintains depth and shape of rib with excellent width down her top. Like I have said, these Aim High females are going to leave their mark. Outcross genetics here in a purebred package that is hard to find. She is bred to the high selling ½ blood bull, W/C Son of a Biscuit.

AI BRED TO W/C SON OF A BISCUIT 83E  
PE W/C LOADED UP



**LOT  
92**

**B & R MISS E3**

SIRE. TLLC ONE EYED JACK DAM. ELM-MOUND UPGRADE Z140  
DOB. 4/7/17 PB SM REG# 3331596  
SELLS PE BRED - DUE 4/14/19

*Owned by Felt Farms*

There aren't a lot of things you can guarantee in life, but I promise that this heifer's calves will have normal tails. This one's tail got stepped on as a calf and make her look a little funny, but if you study this heifer you will see she is really a nice made purebred heifer that will sure go on to be a great breeding piece.

AI BRED TO W/C LOCK DOWN  
PE RJ LOCKDOWN



**LOT  
93**

**WF HANNAH E7**

SIRE. RS & T MR. ZEUS Z201 DAM. WF HANNAH 9A  
DOB. 4/3/17 PB SM REG# 3383713  
SELLS AI BRED - DUE 2/24/19

*Owned by Felt Farms*

This is a really nice made purebred heifer that goes back to an Upgrade son. They are hard ones to part with for sure. When you find her Saturday night you will know why. When they are built this good, plus have plenty of rib, good structure and it's in an attractive package.

AI BRED TO W/C NIGHT WATCH  
PE RJ LOCKDOWN



LOT  
94

## FF MS GOT GAME E718

SIRE. FELT GOT GAME DAM. FF FUSION T138  
DOB. 4/1/17 PB SM REG# 3338710  
SELLS AI BRED - DUE 2/2/19

### Owned by Felt Farms

The Forester families have been long time friends of mine and Alan bought my top selling bull a few years back. This heifer is out of that bull and to see this one in person is impressive. We weren't able to get a picture of her, as she would never stop for one. It's not that she is wild or anything like that, but I know she is worthy to be in the Foxy Ladies Sale.

AI BRED TO W/C LOCK DOWN

PE RJ LOCKDOWN

## Join Us Sale Day! FRIDAY, NOVEMBER 23RD

9 AM ..... Cattle Available For Viewing at Sale Site

## SATURDAY, NOVEMBER 24TH

9 AM ..... Cattle On Display

5 PM ..... Dinner Served

6 PM ..... **FOXY LADIES SALE**

## TERMS&CONDITIONS

Cattle sell per the terms & conditions of their breed associations. Announcements from the Auction Block on Sale Day regarding the cattle selling in this sale will take precedence over the information printed in this catalog.

No cattle will be loaded until paid for. Terms are cash, check with proper ID (e. Driver's license) or Master Card/Visa will be accepted with a 4% fee. For example, if you are the successful bidder at \$1,000 and you charge your purchase using your credit card. Your credit card statement will show a payment of \$1,040.

If you can't attend the sale, contact one of the owners, sale managers, or consultants for information regarding our sight unseen buyer guarantee. We will arrange for a member of the sale staff to discuss the cattle with you. Bidding can be done via phone or by a confidential bid prior to the sale. Please call between November 23 - November 26 to obtain a bidder number. We

will arrange to have someone call you when the lot(s) you are interested in, enters the sale ring. Please note that our sale will start on time and will move quickly, so be prepared to make your bids promptly.

### LIABILITY

Anyone attending the sale attends at there own risk. Felt Farms, Sale Management, the guest consignors, and the sale personnel will not be held responsible for any personal injury or loss for those attending the sale.

### TRUCKING

We will assist you in finding the most reasonable trucking options possible. Dwyer Cattle will have a truck available to haul cattle back to Illinois.

### INSURANCE

Insurance will be available through James F. Bessler of Great American Insurance Group phone 815-899-9121. Talk to Nick Dwyer after the sale to insure your purchases.

### HERD HEALTH

Health papers for interstate travel will be available. Bred females have been pregnancy checked safe by a licensed Veterinarian. The buyer has within 21 days following the sale to re-pregnancy test their purchases. If any animals are found open within those 21 days you must notify sale management at once for an adjustment to be made. Updated breeding information will be available on a supplement sheet sale day, this sheet will take precedence over statements in the sale catalog.

### REGISTRATIONS

Please leave all transfer information with the sale clerks at the completion of the sale.

-Thank you for your interest in our programs, we strive hard day in and day out to build genetics that will work not only for us, but for our customers. Any questions on the offering, please be sure to contact one of the sale representatives.

LOT  
95

## DEPPE JA ERICA 1704

SIRE. MSF JOURNEY DAM. ACC 807 ERICA 507 031  
DOB. 12/29/16 PB AN REG# 18905770  
SELLS AI BRED - DUE 2/14/19

### Owned by Felt Farms

My kind of Angus female right here with a big middle, stout and is very sound. She is the kind that is hard to part with and its's easy to make money with down the road. Journey is a Brilliance son, and we all know how well those cattle have worked in the cattle industry.

AI BRED TO DEW NORTH

PE RJ LOCKDOWN





**DEW NORTH**  
His service sire sells.



**LOT  
96**

## DEPPE JA PENNY'S GIRL 1714

SIRE. **DAMERON C-5 AMERICAN CLASSIC** DAM. **RS SH PENNYS GIRL**  
DOB. **1/26/17** PB AN REG# **18095771**  
**SELLS AI BRED - DUE 2/2/19**

### *Owned by Felt Farms*

Through the years, I felt like I have been fortunate enough to raise and sell some elite genetics and this Angus heifer sure has to be up towards the top of that list. She is as stout and massive female as you can build. She is an Angus female, but keeps it together in a nice smooth attractive package. No matter what breed of cattle you're into raising, its one like this that you will be able to build a herd or a program around for the future.

**AI BRED TO DEW NORTH**

**PE RJ LOCKDOWN**

**LOT  
97**

## DEPPE JA FOREVER LADY 1712

SIRE. **DAMERON FIRST IMPRESSION** DAM. **SANDHILL FOREVER LADY 109**  
DOB. **1/19/17** PB AN REG# **18905776**  
**SELLS AI BRED - DUE 1/31/19**

### *Owned by Felt Farms*

I love having a few Angus cattle and love breeding them Simmy. I feel it is a little better cross that way then the other way around. This one has a lot of hip and is stout with a big middle. Breed her anyway you want and I am positive it will work.

**AI BRED TO W/C NIGHT WATCH**

**PE RJ LOCKDOWN**

**LOT  
98**

## DEPPE JA FOREVER LADY 1720

SIRE. **EATHINGTON SUB-ZERO** DAM. **ARKCC FOREVER LADY 301**  
DOB. **2/10/17** PB AN REG# **18905772**  
**SELLS AI BRED - DUE 2/10/19**

### *Owned by Felt Farms*

A little bit more modern in her design, but she is very well made and balances up from end to end. Ones like this are pretty bullet proof on how to breed and make money with for the buyer's herd.

**AI BRED TO DEW NORTH**

**PE RJ LOCKDOWN**





LOT  
99

## MISS HEATHER 13E

SIRE. J2K ACE OF SPADES DAM. HR BLACKBIRD 0112  
DOB. 4/2/17 PB AN REG# 19119130  
SELLS PE BRED - DUE 3/30/19

*Owned by Felt Farms*

This purebred Angus comes from my friends' the Wiese's, and out of their Brilliance son that has done a great job for them. She is a nice profiling, awesome structured, and she should be one that will be easy to mate down the road.

**AI BRED TO DEW NORTH**

**PE RJ LOCKDOWN**



PUREBRED ANGUS FEATURES

LOT  
100

## RS MS BRILLIANCE 217E

SIRE. SAV BRILLIANCE DAM. RS MS WIDE TRACK 217C  
DOB. 2/5/17 COMMERICAL  
SELLS AI BRED - DUE 2/12/19

*Owned by Roberts Simmentals*

Here is an attractive Brilliance daughter that is big bodied, sound structured and hard to pick apart. These Brilliance cattle will add calving ease and milk, as well as eye appeal to their calves.

**AI BRED TO W/C NIGHT WATCH**

**PE WS LOVER BOY E65**

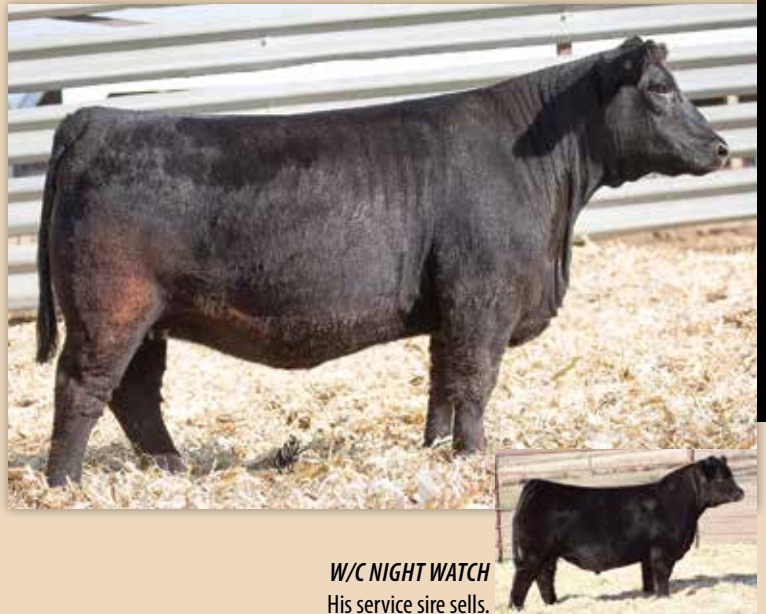

**W/C NIGHT WATCH**  
His service sire sells.

COMMERCIAL FEATURES

LOT  
101

## COMMERCIAL

SIRE. UPGRADE SON DAM. ANGUS  
DOB. 3/25/17 1/2 SM 1/2 AN  
SELLS AI BRED - DUE 2/13/19

*Owned by Felt Farms*

This heifer is just a commercial heifer, but out of a half-blood Upgrade son that goes back to an Angus cow, but don't overlook this one. Everyone likes a baldy cow since they always out produce themselves. I feel this one is as good as many in the sale just not registered.

**AI BRED TO W/C NIGHT WATCH**

**PE RJ LOCKDOWN**





LOT  
**102**

**RS 61E**

SIRE. 1/2 DRIVER SON DAM. RS 006A (SIM-ANGUS)  
DOB. 3/14/17 COMMERCIAL  
SELLS AI BRED - DUE 1/29/19

*Owned by Roberts Simmentals*

This heifer is smooth made, big middled and great structured. A powerful female, whose dam and grand dam have been producing good ones at our place for years.

*AI BRED TO W/C NIGHT WATCH*

*PE WS LOVER BOY E65*



LOT  
**103**

**KSPC MISS SAMMIE 798E**

SIRE. W/C LOADED UP 1119Y DAM. RJC MISS IRISH ZONE 598C  
DOB. 4/21/17 1/2 SM 3/8 MA 1/8 AN REG# 3324286  
SELLS AI BRED - DUE 2/15/19

*Owned by Felt Farms*

When we took pictures, we photographed 103 of them and were done in a day and a half. Sometimes we should take more time and get better ones of some of them, but we try to keep the day moving. This heifer is one to come find, as she is stout, has style and is massive and good haired. Once you must see in person and you will definitely see she is way better than her picture.

*AI BRED TO W/C LOCK DOWN*

*PE RJ LOCKDOWN*



LOT  
**104**

**FFJ CHARLOTTE 460E ET**

SIRE. FU MAN CHU DAM. LKD MISS TRADITION 427  
DOB. 4/9/17 1 CM CHIANINA REG# P391345  
SELLS AI BRED - DUE 2/16/19

*Owned by Felt Farms*

This is the only silver colored one in the sale and she is by far really good. She is out of my purebred Charolais donor that I bought from the Dybdall family a few years ago. This cow had six embryos In God We Trust calves that averaged \$7,000 last year and the Fu Man Chu calves averaged \$6,500. She had one purebred Charolais heifer this year that brought \$11,000, so consistency is in her blood. This one has been tested TH clean and was a bit short of having the big hair, so I knew she would make a better cow. She is as sound and as nice made female as you can make. She is probably too good to raise club calves, but we know color is hot and the list of bulls is endless to breed this one to. This female is a full sister to the Reserve Champion AOB Heifer, 2018 NILE in Billings.

*AI BRED TO I-80*

*PE RJ LOCKDOWN*



# FELT FARMS

## Winners



**4TH OVERALL CHAMPION STEER**, 2017 KY Beef Expo  
*Shown by the Walker Family*



**RES. CHAMPION MARKET HEIFER**, 2018 Nebraska State Fair  
*Shown by the Samuelson Family*



**LATE SUMMER CHAMPION**, 2018 NWSS Simmental Show  
*Shown by the Double J Farms*



**CHAMPION %SIMMENTAL HEIFER**, 2018 NE State Fair  
*Shown by the Borg Family*



**CHAMPION CHIANINA HEIFER**, 2018 IN State Fair  
*Shown by the Chamberlin Family*



**SUPREME CHAMPION FEMALE**, 2017 GEBOS  
*Shown by the Bird Family*



**RES. CHAMPION PROSPECT HEIFER**, 2018 NWSS  
*Shown by the Chamberlin Family*



**RES. CHAMPION AOB HEIFER**, 2018 NILE  
*Shown by the Stahler Family*





740 26th Street, Roseville, IL 61473

**FOXY LADIES SALE :: NOVEMBER 24TH :: 6 PM CST**  
**WEST POINT LIVESTOCK AUCTION :: WEST POINT NEBRASKA**



*Foxy Ladies*

